

EXTERIOR ELEVATION - NORTH

SCALE: 1/4" = 1'-0"

1

SHEET NOTES

- 1 STO STUCCO SYSTEM
- 2 APPROXIMATE LOCATION FOR SIGNAGE, PROVIDED & INSTALLED BY SIGNAGE VENDOR (UNDER SEPERATE PERMIT)
- 3 LINE OF ALUMINUM CANOPY, PROVIDED & INSTALLED BY SIGNAGE VENDOR (UNDER SEPERATE PERMIT)
- 4 EXTERIOR WALL MOUNTED LIGHT FIXTURE; REF. ELEC. DRAWINGS FOR SPEC.
- 5 LINE OF ROOF DECK BEYOND
- 6 ALUMINUM BAND; REF. DETAIL 06/A8.6
- 7 DOWNSPOUT NOZZLE FOR OVERFLOW DRAINS, REF. DETAIL 04/A8.8
- 8 STOREFRONT FRAMING SYSTEM; REF. WINDOW SCHEDULE ON SHEET A7.0
- 9 STUCCO CONTROL JOINT
- 10 DRIVE-THRU WINDOW; REF. WINDOW SCHEDULE ON SHEET A7.0
- 11 LOCATION OF BUILDING NUMBER
- 12 LOCATION OF KNOX BOX (VERIFY LOCATION WITH FIRE MARSHAL)
- 13 DOOR; REF. DOOR SCHEDULE ON SHEET A7.1
- 14 CAST STONE CAP, REF. DETAIL 10/A1.3
- 15 LINE INDICATES PATIO LOW WALL, REF. DETAIL 10/A1.3
- 16 APPROXIMATE LOCATION & SIZE OF PAINTED SIGNAGE, PROVIDED & INSTALLED BY SIGNAGE VENDOR (UNDER SEPERATE PERMIT)
- 17 TILE TRANSITION, MANUF.: SCHLUTER, MODEL: JOLLY J 125 AE/300, REF. DETAIL 09/A8.7
- 18 PATIO GATE, REF. DETAIL 11/A1.3
- 19 LINE OF ENTRANCE/DRIVE THRU CANOPY, PROVIDED & INSTALLED BY SIGNAGE VENDOR (UNDER SEPERATE PERMIT)

R-215-VA
5610 Hopkins Road
Richmond, VA, 23234

Professional Seal

Professional Certification:
I, Michael R. Mason, hereby certify that these documents were prepared or approved by me, and that I am a duly licensed professional Architect under the laws of the Commonwealth of Virginia.
License No. 0401018943 Exp. Date: 04/30/2026

Drawing Revisions

Issue	Date & Description	By

Project Number
1638

Description
EXTERIOR ELEVATIONS

Scale
1/4" = 1'-0"

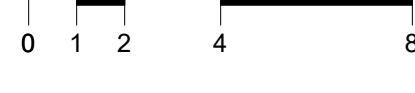

Sheet Number

A3.0

© 2025 NAHRA DESIGN GROUP, PLLC



EXTERIOR ELEVATION - EAST

SCALE: 1/4" = 1'-0"

2

V:\PROJECTS\1.6\1638_Pollo Campero Richmond Meadowbrook\BIM\Building Model_User Model\1638_Pollo Campero_Meadowbrook_Central_2021_ByrnhDUWR\14

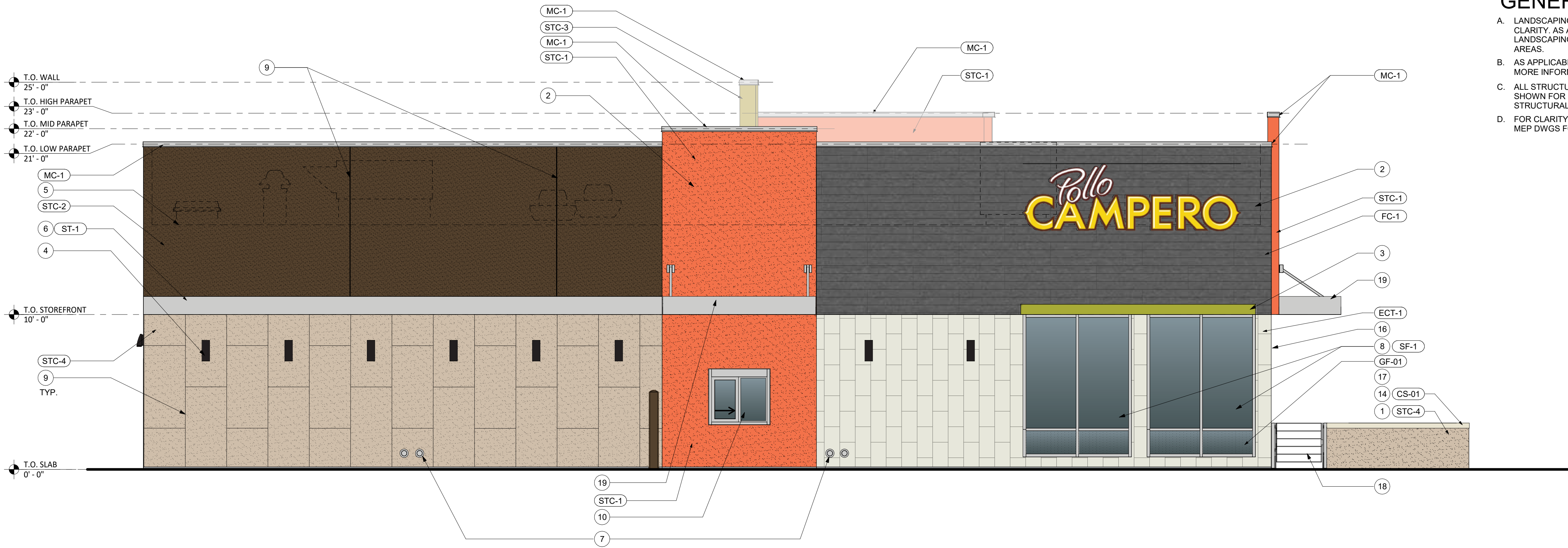

GENERAL NOTES

- A. LANDSCAPING HAS BEEN OMITTED FROM THIS SHEET FOR CLARITY. AS APPLICABLE, GC TO PROTECT EXISTING LANDSCAPING SCHEDULED TO REMAIN ADJACENT TO WORK AREAS.
- B. AS APPLICABLE, SEE EXTERIOR FINISH SCHEDULE FOR MORE INFORMATION.
- C. ALL STRUCTURAL COMPONENTS ON THIS SHEET ARE SHOWN FOR INFORMATIONAL PURPOSES ONLY. REFER TO STRUCTURAL DWGS FOR REQUIREMENTS.
- D. FOR CLARITY, EQUIPMENT MAY NOT BE SHOWN, REFER TO MEP DWGS FOR REQUIREMENTS.

Project Team
 ARCHITECT
NAHRA
 DESIGN GROUP
 NAHRA DESIGN GROUP
 5335 Wisconsin Ave, NW | Suite 640
 Washington, DC 20015
 (202) 249-9500
 www.nahradesign.com

STRUCTURAL ENGINEER
 STRUCTURE, INC.
 1210 EAST CARY STREET, SUITE 201
 RICHMOND, VA 23219
 (804) 657-7607

MEP ENGINEER
 SAI ENGINEERING, INC.
 13662 OFFICE PLACE, SUITE 101
 WOODBRIDGE, VA 22192
 (313) 962-9176

FOOD SERVICE CONSULTANT
 GREAT LAKES CULINARY DESIGNS
 24101 WEST NINE MILE ROAD
 SOUTHFIELD, MI 48033
 (313) 962-9176



R-215-VA

5610 Hopkins Road
 Richmond, VA, 23234

Professional Seal

Professional Certification:
 I, Michael R. Mason, hereby certify that these documents were prepared or approved by me, and that I am a duly licensed professional architect under the laws of the Commonwealth of Virginia.
 License No. 0401018943 Exp. Date: 04/30/2026

Drawing Revisions

Issue	Date & Description	By

Project Number
 1638

Description
 EXTERIOR ELEVATIONS

Scale
 1/4" = 1'-0"

Sheet Number

A3.1

© 2025 NAHRA DESIGN GROUP, PLLC

EXTERIOR ELEVATION - SOUTH

SCALE: 1/4" = 1'-0"

1 SHEET NOTES

- 1 STO STUCCO SYSTEM
- 2 APPROXIMATE LOCATION FOR SIGNAGE, PROVIDED & INSTALLED BY SIGNAGE VENDOR (UNDER SEPERATE PERMIT)
- 3 LINE OF ALUMINUM CANOPY, PROVIDED & INSTALLED BY SIGNAGE VENDOR (UNDER SEPERATE PERMIT)
- 4 EXTERIOR WALL MOUNTED LIGHT FIXTURE; REF. ELEC. DRAWINGS FOR SPEC.
- 5 LINE OF ROOF DECK BEYOND
- 6 ALUMINUM BAND; REF. DETAIL 06/A8.6
- 7 DOWNSPOUT NOZZLE FOR OVERFLOW DRAINS, REF. DETAIL 04/A8.8
- 8 STOREFRONT FRAMING SYSTEM; REF. WINDOW SCHEDULE ON SHEET A7.0
- 9 STUCCO CONTROL JOINT
- 10 DRIVE-THRU WINDOW; REF. WINDOW SCHEDULE ON SHEET A7.0
- 11 LOCATION OF BUILDING NUMBER
- 12 LOCATION OF KNOX BOX (VERIFY LOCATION WITH FIRE MARSHAL)
- 13 DOOR; REF. DOOR SCHEDULE ON SHEET A7.1
- 14 CAST STONE CAP, REF. DETAIL 10/A1.3
- 15 LINE INDICATES PATIO LOW WALL, REF. DETAIL 10/A1.3
- 16 APPROXIMATE LOCATION & SIZE OF PAINTED SIGNAGE, PROVIDED & INSTALLED BY SIGNAGE VENDOR (UNDER SEPERATE PERMIT)
- 17 TILE TRANSITION, MANUF.: SCHLUTER, MODEL: JOLLY J 125 AE/300, REF. DETAIL 09/A8.7
- 18 PATIO GATE, REF. DETAIL 11/A1.3
- 19 LINE OF ENTRANCE/DRIVE THRU CANOPY, PROVIDED & INSTALLED BY SIGNAGE VENDOR (UNDER SEPERATE PERMIT)

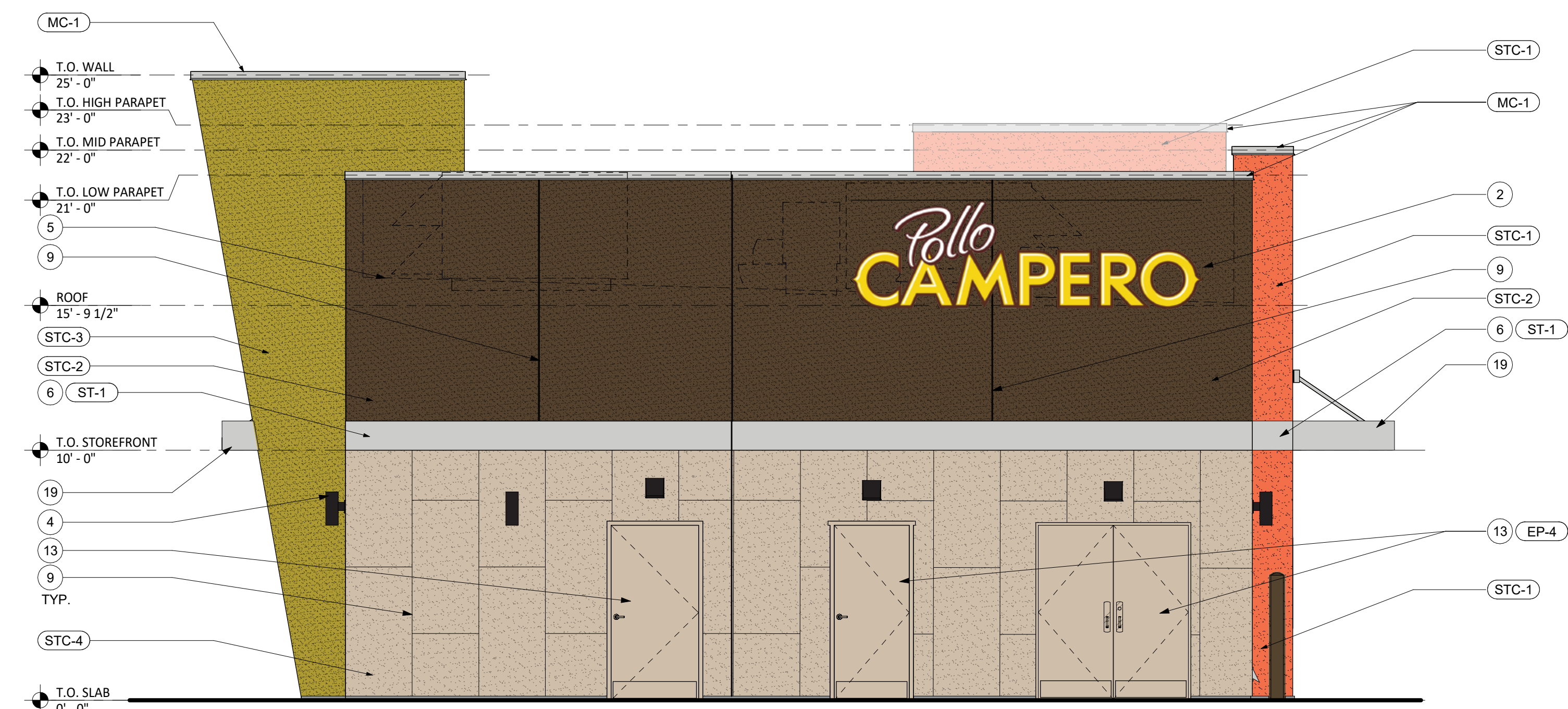

EXTERIOR ELEVATION - WEST

SCALE: 1/4" = 1'-0"

2

V:\PROJECTS\1.6\1638_Pollo Campero Richmond Meadowbrook\BIM\Building Model_User Model\1638_Pollo Campero_Meadowbrook_Central_2021_ByrnhDUWR\14