

H:\ASHC\10 ASHC\10 EXPANSION - See 008300490.00 for 2024 Forward\cup\2025 CUP RENEWAL\MBP-CUP-OVERALL-MAP-CUP-2-CUP-3-CUP-4-CUP-5.dwg Plotter: File 26, 2025-5:08pm

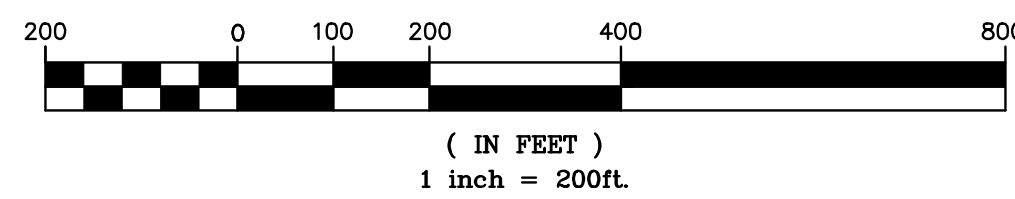

NOTE:  
1. REFERENCED CONDITIONS ARE FROM CUP 8-87, AM 1-16.

LEGEND  
 PROPOSED ASPHALT PAVEMENT

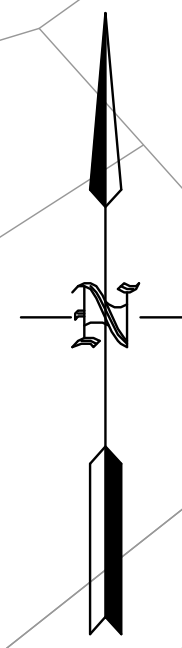
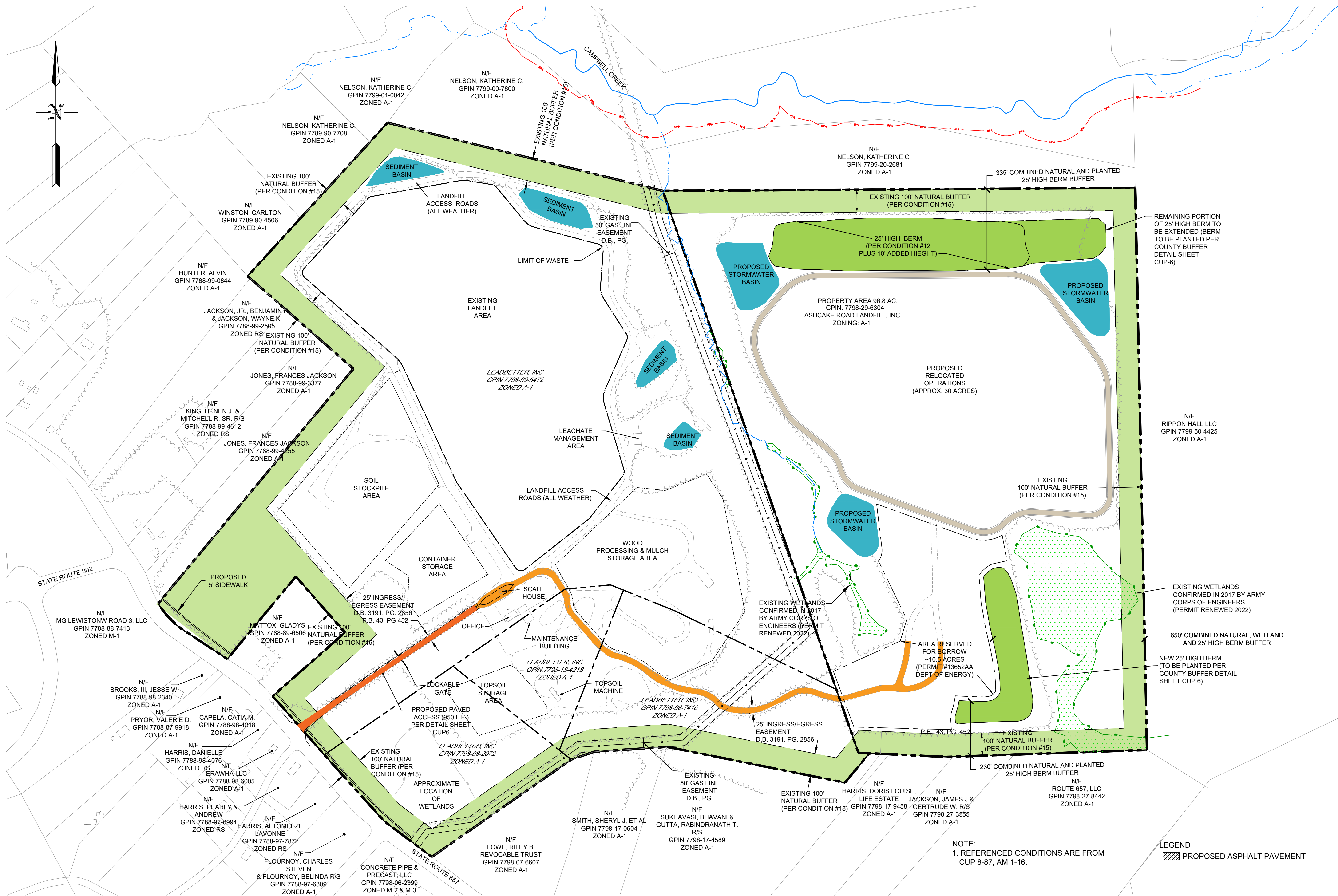

By	Date	Revision
PER-COMMUNITY MEETING COMMENTS	10/10/2022	R/D
REVISED TO REFLECT NEW CONDITIONS	07/17/2022	B/D
REVISED PER NEW CUP APPLICATION	11/25/2024	B/D

Prepared	Checked	Drawn	Date	Project No.
SB/R/LH	MISC	SB/B/D	JAN 04, 2022	008300490.00

CONDITIONAL USE PERMIT  
 OVERALL MAP

ASHCAKE ROAD LANDFILL  
 10022 ASHCAKE ROAD  
 HANOVER COUNTY, VIRGINIA

Sheet #  
**CUP 2**

This drawing, its contents, and each component of this drawing are the property of and proprietary to ARM Group LLC and shall not be reproduced or used in any manner except for the purpose identified on the Title Block, and only by or on behalf of the client for the identified project unless otherwise authorized by the express, written consent of ARM Group LLC.