

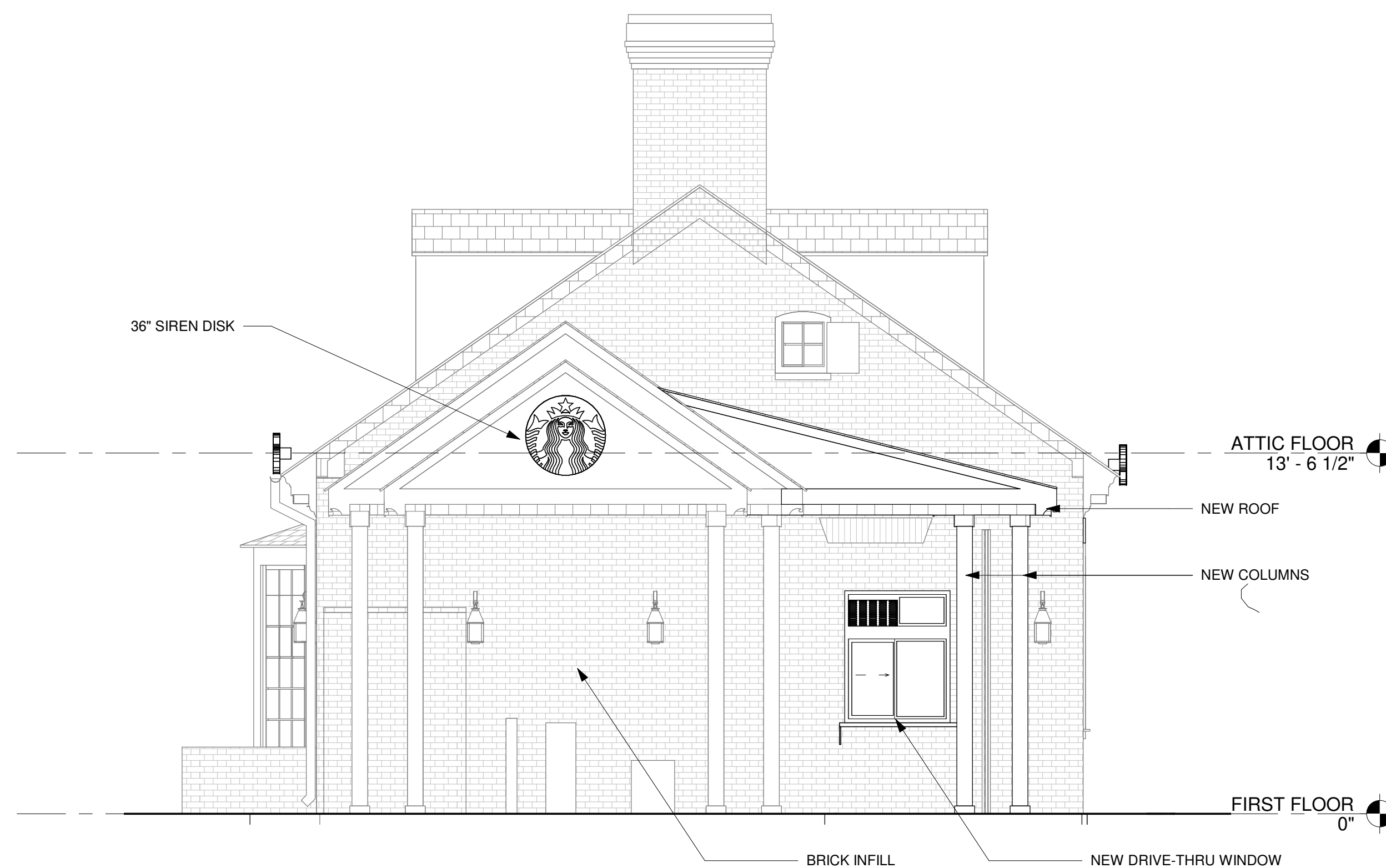

1 SCHEMATIC EAST ELEV.
Scale: 1/4" = 1'-0"

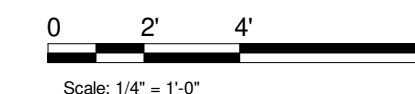

2 SCHEMATIC NORTH ELEV.
Scale: 1/4" = 1'-0"



STARBUCKS®
2401 UTAH AVENUE SOUTH
SEATTLE, WASHINGTON 98134
(206) 318-1575

THESE DRAWINGS AND THE PROJECT MANUAL ARE CONFIDENTIAL AND SHALL REMAIN THE SOLE PROPERTY OF STARBUCKS CORPORATION, WHICH IS THE OWNER OF THE COPYRIGHT IN THIS WORK. THEY SHALL NOT BE REPRODUCED (IN WHOLE OR IN PART), SHARED WITH THIRD PARTIES OR USED IN ANY MANNER ON OTHER PROJECTS OR EXTENSIONS TO THIS PROJECT WITHOUT THE PRIOR WRITTEN CONSENT OF STARBUCKS CORPORATION. THESE DRAWINGS AND SPECIFICATIONS ARE INTENDED TO EXPRESS DESIGN INTENT FOR A PROTOTYPICAL STARBUCKS STORE (WHICH IS SUBJECT TO CHANGE AT ANYTIME) AND DO NOT REFLECT ACTUAL SITE CONDITIONS. NEITHER PARTY SHALL HAVE ANY OBLIGATION NOR LIABILITY TO THE OTHER (EXCEPT STATED ABOVE) UNTIL A WRITTEN AGREEMENT IS FULLY EXECUTED BY BOTH PARTIES.

STARBUCKS TEMPLATE VERSION | 2021-01-22

ARCHITECT OF RECORD
ASOOCIATES
Soos & Associates, Inc.
105 Scheller Road
Lincolnshire, IL 60069
p: 847 821 7667

SCHEMATIC DESIGN ONLY - NOT INTENDED FOR CONSTRUCTION USE

PROJECT NAME:
RIVER ROAD

PROJECT ADDRESS:
**6201 RIVER ROAD
RICHMOND VA 23229
HENRICO COUNTY**

STORE #: TBD
PROJECT #: 05192-071
ISSUE DATE: 07/08/2021
DESIGN MANAGER:
PRODUCTION DESIGNER: SOOS
CHECKED BY:

Revision Schedule			
Rev	Date	By	Description

SHEET TITLE:
**SCHEMATIC EXTERIOR
ELEVATIONS**
SCALE: AS SHOWN

SHEET NUMBER:
SD2

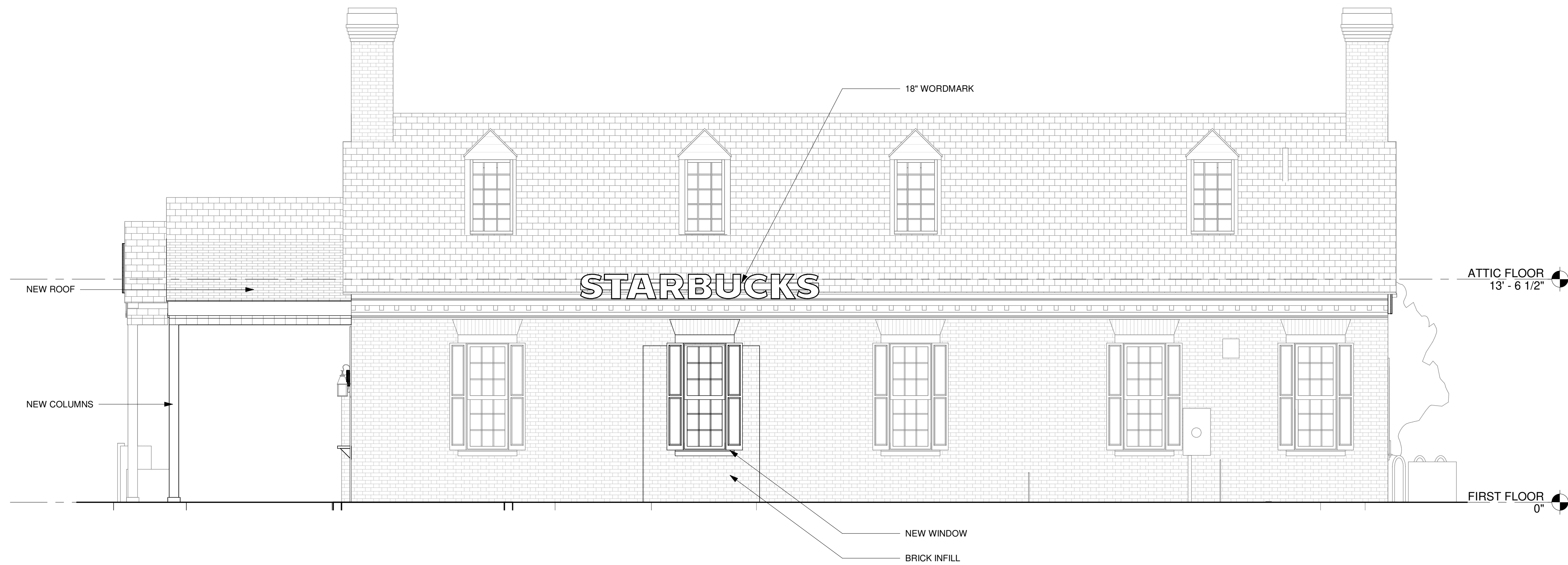

1 SCHEMATIC WEST ELEV.
Scale: 1/4" = 1'-0"

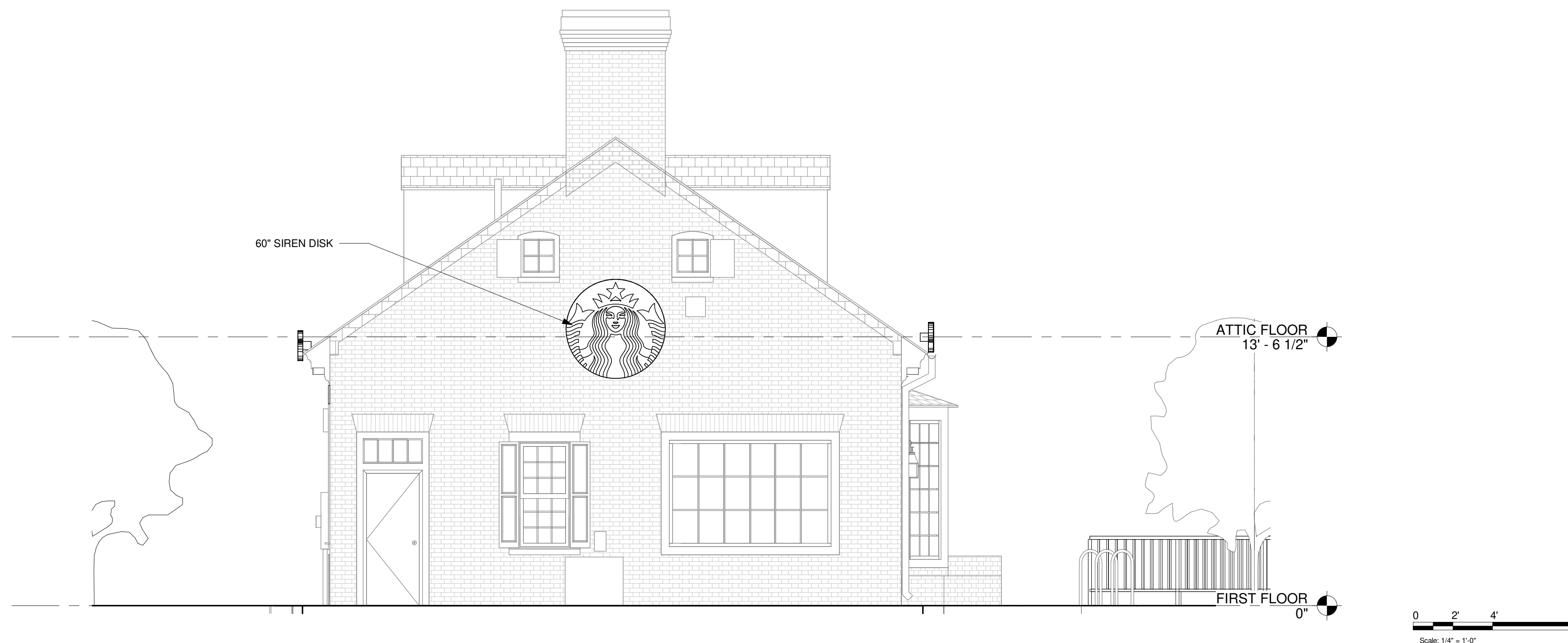

2 SCHEMATIC SOUTH ELEV.
Scale: 1/4" = 1'-0"



© 2017 STARBUCKS COFFEE COMPANY

STARBUCKS®
2401 UTAH AVENUE SOUTH
SEATTLE, WASHINGTON 98134
(206) 318-1575

THESE DRAWINGS AND THE PROJECT MANUAL ARE CONFIDENTIAL AND SHALL REMAIN THE SOLE PROPERTY OF STARBUCKS CORPORATION, WHICH IS THE OWNER OF THE COPYRIGHT IN THIS WORK. THEY SHALL NOT BE REPRODUCED (IN WHOLE OR IN PART), SHARED WITH THIRD PARTIES OR USED IN ANY MANNER ON OTHER PROJECTS OR EXTENSIONS TO THIS PROJECT WITHOUT THE PRIOR WRITTEN CONSENT OF STARBUCKS CORPORATION. THESE DRAWINGS AND SPECIFICATIONS ARE INTENDED TO EXPRESS DESIGN INTENT FOR A PROTOTYPICAL STARBUCKS STORE (WHICH IS SUBJECT TO CHANGE AT ANYTIME) AND DO NOT REFLECT ACTUAL SITE CONDITIONS. NEITHER PARTY SHALL HAVE ANY OBLIGATION NOR LIABILITY TO THE OTHER (EXCEPT STATED ABOVE) UNTIL A WRITTEN AGREEMENT IS FULLY EXECUTED BY BOTH PARTIES.

STARBUCKS TEMPLATE VERSION | 2021-01-22

ARCHITECT OF RECORD
ASOOCIATES
Soos & Associates, Inc.
105 Scheller Road
Lincolnshire, IL 60069
p: 847 821 7667

SCHEMATIC DESIGN ONLY - NOT INTENDED FOR CONSTRUCTION USE

PROJECT NAME:
RIVER ROAD

PROJECT ADDRESS:
**6201 RIVER ROAD
RICHMOND VA 23229
HENRICO COUNTY**

STORE #: TBD
PROJECT #: 05192-071
ISSUE DATE: 07/08/2021
DESIGN MANAGER:
PRODUCTION DESIGNER: SOOS
CHECKED BY:

Revision Schedule			
Rev	Date	By	Description

SHEET TITLE:
**SCHEMATIC EXTERIOR
ELEVATIONS**
SCALE: AS SHOWN

SHEET NUMBER:
SD3

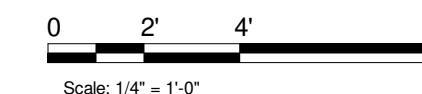

7/8/2021 2:09:52 PM E:\Revit\05192-071_RIVER ROAD CENTRAL2021_cchone3.rvt



1 EXISTING EAST ELEV.
Scale: 1/4" = 1'-0"

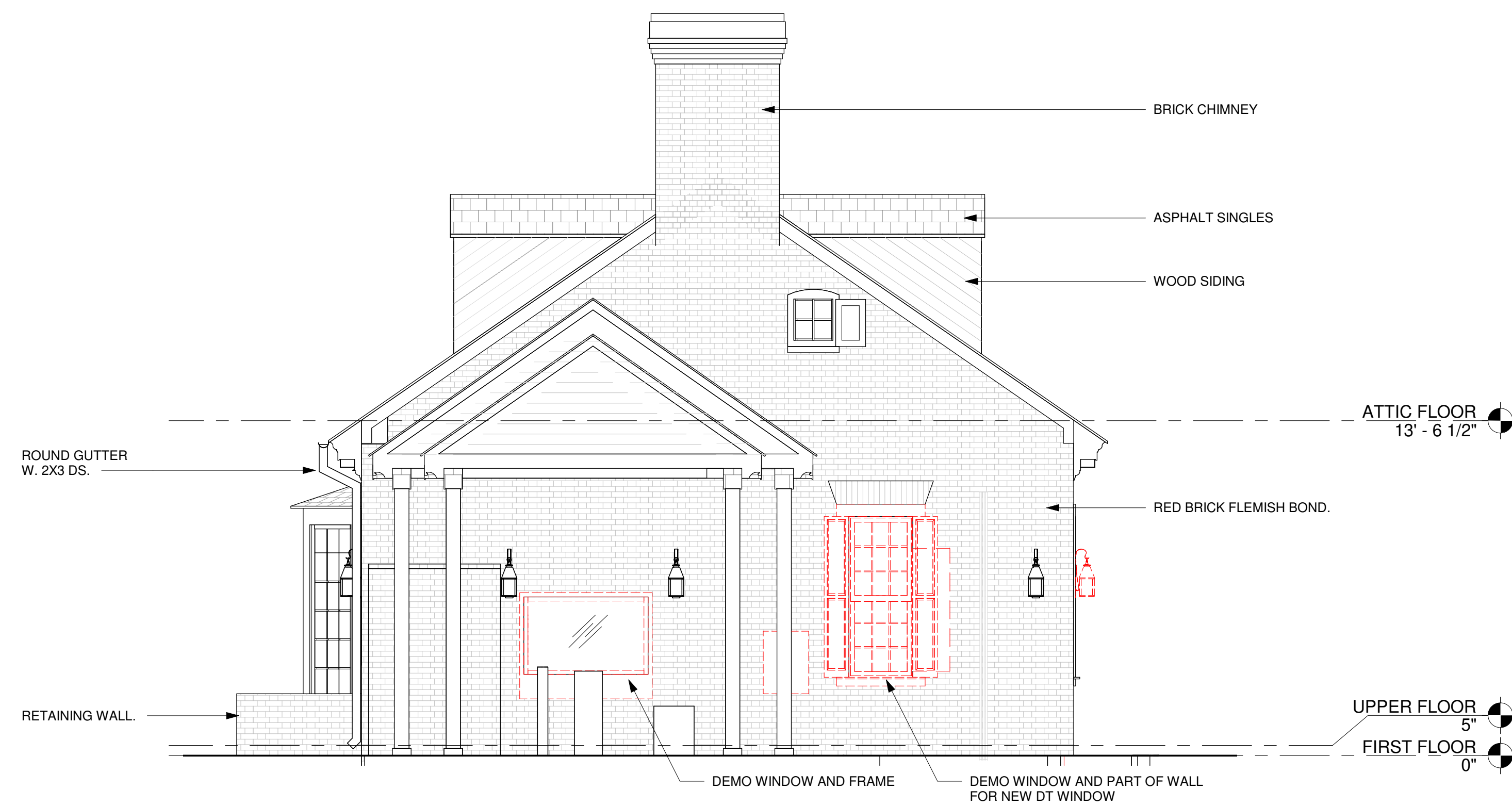

2 EXISTING NORTH ELEV.
Scale: 1/4" = 1'-0"



© 2017 STARBUCKS COFFEE COMPANY

STARBUCKS®
2401 UTAH AVENUE SOUTH
SEATTLE, WASHINGTON 98134
(206) 318-1575

THESE DRAWINGS AND THE PROJECT MANUAL ARE CONFIDENTIAL AND SHALL REMAIN THE SOLE PROPERTY OF STARBUCKS CORPORATION, WHICH IS THE OWNER OF THE COPYRIGHT IN THIS WORK. THEY SHALL NOT BE REPRODUCED (IN WHOLE OR IN PART), SHARED WITH THIRD PARTIES OR USED IN ANY MANNER ON OTHER PROJECTS OR EXTENSIONS TO THIS PROJECT WITHOUT THE PRIOR WRITTEN CONSENT OF STARBUCKS CORPORATION. THESE DRAWINGS AND SPECIFICATIONS ARE INTENDED TO EXPRESS DESIGN INTENT FOR A PROTOTYPICAL STARBUCKS STORE (WHICH IS SUBJECT TO CHANGE AT ANYTIME) AND DO NOT REFLECT ACTUAL SITE CONDITIONS. NEITHER PARTY SHALL HAVE ANY OBLIGATION NOR LIABILITY TO THE OTHER (EXCEPT STATED ABOVE) UNTIL A WRITTEN AGREEMENT IS FULLY EXECUTED BY BOTH PARTIES.

STARBUCKS TEMPLATE VERSION | 2021-01-22

ARCHITECT OF RECORD
ASOOCIATES
Soos & Associates, Inc.
105 Scheller Road
Lincolnshire, IL 60069
p: 847 821 7667

SCHEMATIC DESIGN ONLY - NOT INTENDED FOR CONSTRUCTION USE

PROJECT NAME:
RIVER ROAD

PROJECT ADDRESS:
**6201 RIVER ROAD
RICHMOND VA 23229
HENRICO COUNTY**

STORE #: TBD
PROJECT #: 05192-071
ISSUE DATE: 07/08/2021
DESIGN MANAGER:
PRODUCTION DESIGNER: SOOS
CHECKED BY:

Revision Schedule			
Rev	Date	By	Description

SHEET TITLE:
**EXISTING EXTERIOR
ELEVATIONS**
SCALE: AS SHOWN

SHEET NUMBER:
SS-31

7/8/2021 2:09:53 PM E:\Revit\05192-071_RIVER ROAD CENTRAL2021_cchone3.rvt

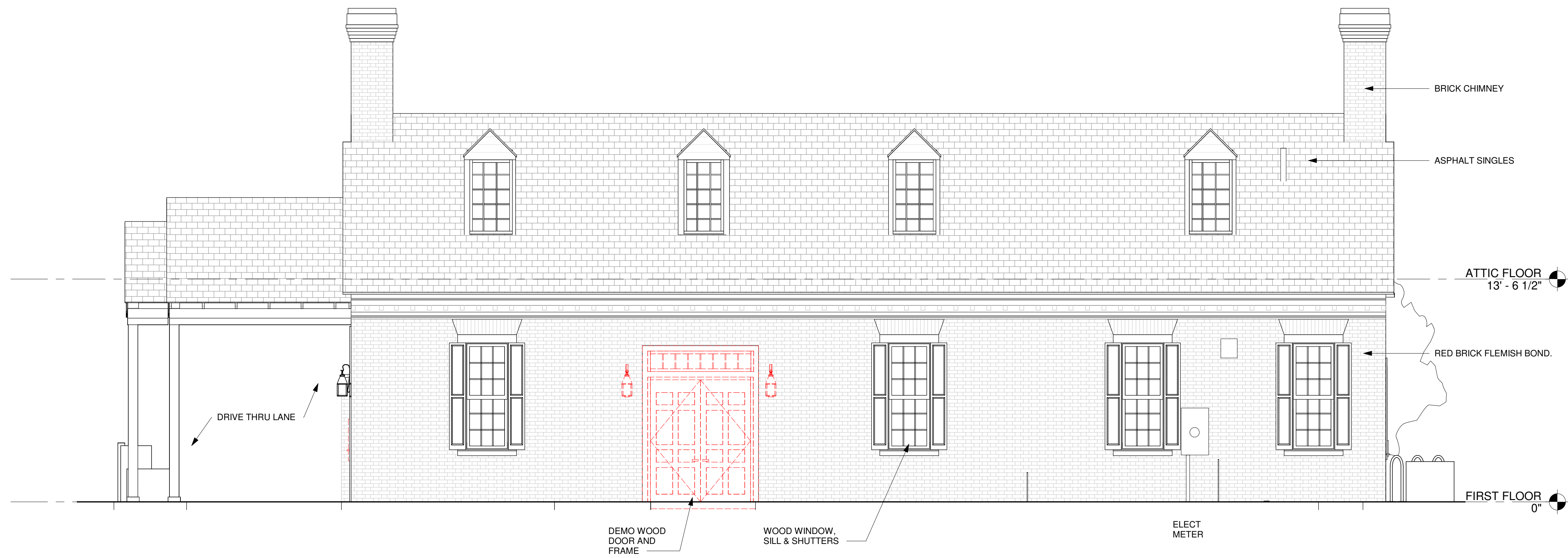

1 EXISTING WEST ELEV.
Scale: 1/4" = 1'-0"

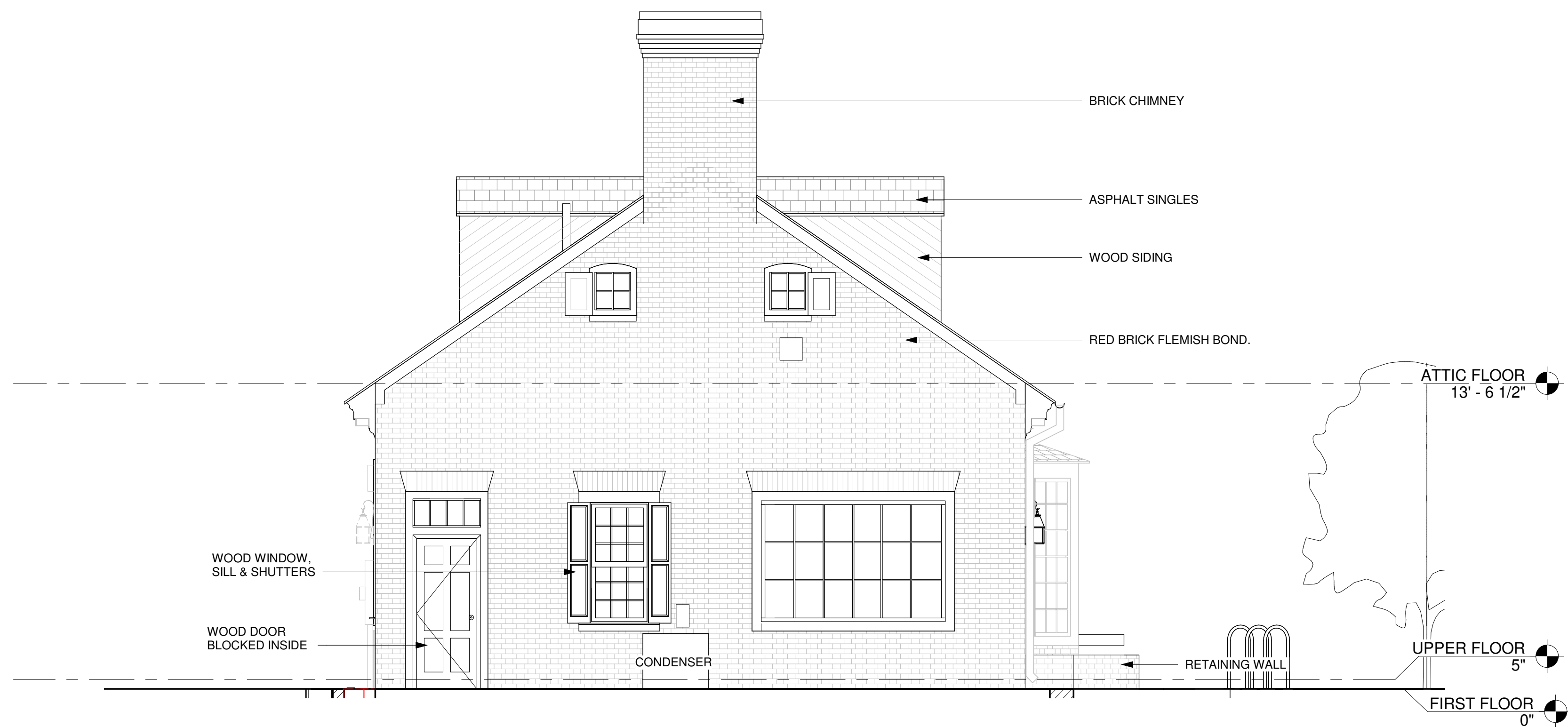

2 EXISTING SOUTH ELEV.
Scale: 1/4" = 1'-0"



© 2017 STARBUCKS COFFEE COMPANY

STARBUCKS®
2401 UTAH AVENUE SOUTH
SEATTLE, WASHINGTON 98134
(206) 318-1575

THESE DRAWINGS AND THE PROJECT MANUAL ARE CONFIDENTIAL AND SHALL REMAIN THE SOLE PROPERTY OF STARBUCKS CORPORATION, WHICH IS THE OWNER OF THE COPYRIGHT IN THIS WORK. THEY SHALL NOT BE REPRODUCED (IN WHOLE OR IN PART), SHARED WITH THIRD PARTIES OR USED IN ANY MANNER ON OTHER PROJECTS OR EXTENSIONS TO THIS PROJECT WITHOUT THE PRIOR WRITTEN CONSENT OF STARBUCKS CORPORATION. THESE DRAWINGS AND SPECIFICATIONS ARE INTENDED TO EXPRESS DESIGN INTENT FOR A PROTOTYPICAL STARBUCKS STORE (WHICH IS SUBJECT TO CHANGE AT ANYTIME) AND DO NOT REFLECT ACTUAL SITE CONDITIONS. NEITHER PARTY SHALL HAVE ANY OBLIGATION NOR LIABILITY TO THE OTHER (EXCEPT STATED ABOVE) UNTIL A WRITTEN AGREEMENT IS FULLY EXECUTED BY BOTH PARTIES.

STARBUCKS TEMPLATE VERSION | 2021-01-22

ARCHITECT OF RECORD
ASOOCIATES
Soos & Associates, Inc.
105 Scheller Road
Lincolnshire, IL 60069
p: 847 821 7667

SCHEMATIC DESIGN ONLY - NOT INTENDED FOR CONSTRUCTION USE

PROJECT NAME:
RIVER ROAD

PROJECT ADDRESS:
**6201 RIVER ROAD
RICHMOND VA 23229
HENRICO COUNTY**

STORE #: TBD
PROJECT #: 05192-071
ISSUE DATE: 07/08/2021
DESIGN MANAGER:
PRODUCTION DESIGNER: SOOS
CHECKED BY:

Revision Schedule			
Rev	Date	By	Description

SHEET TITLE:
**EXISTING EXTERIOR
ELEVATIONS**
SCALE: AS SHOWN

SHEET NUMBER:
SS-32